

PLAN BESTAANDE TOESTAND

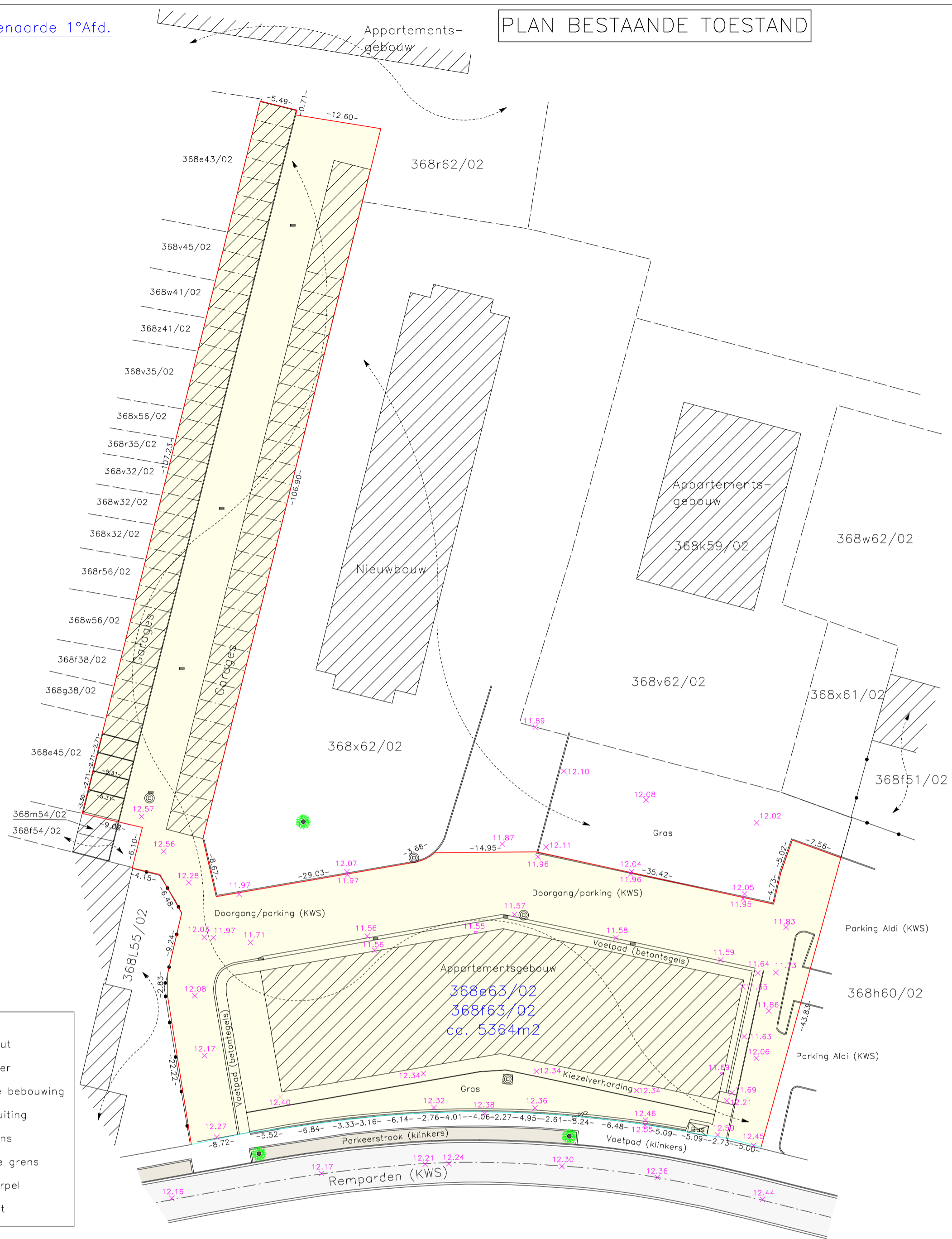
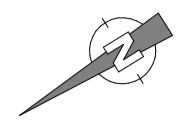

Legende

- Inspectieput
- Rioolrooster
- Bestaande bebouwing
- Draadafsluiting
- Terreingrens
- Kadastrale grens
- Niveau dorpel
- Niveau punt

Schaal : 1/500
 Plannr. : 215012/best.toestand/3

Benaderende maten en oppervlaktes

Grondplan per verdiep Schaal: 1/500

Gelijkvloers

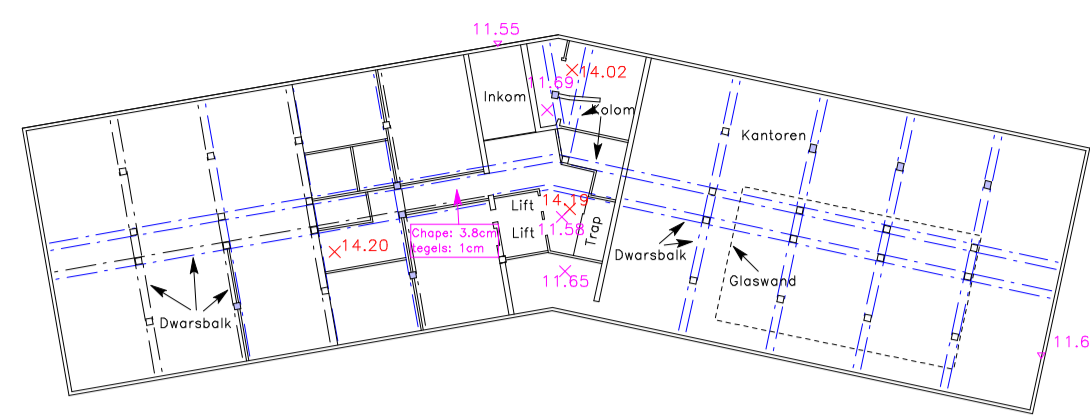

1ste verdieping

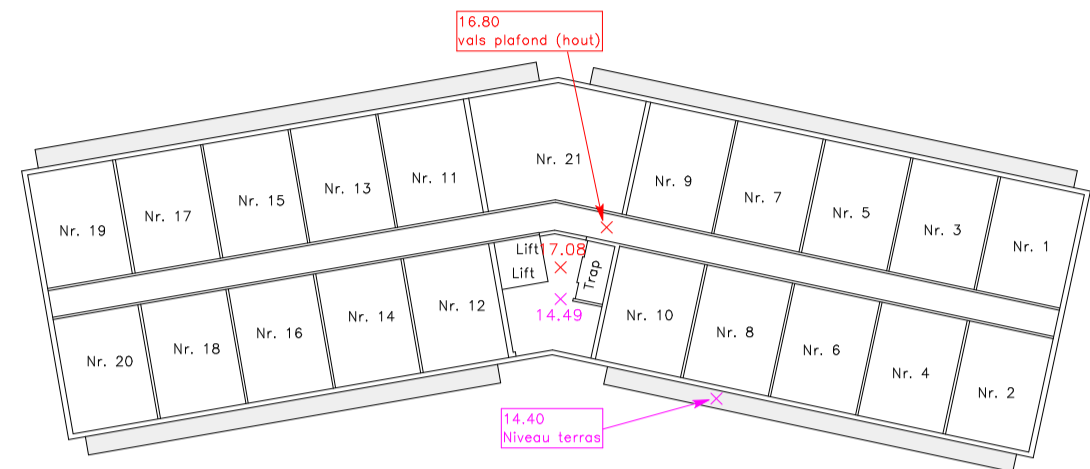

2de verdieping

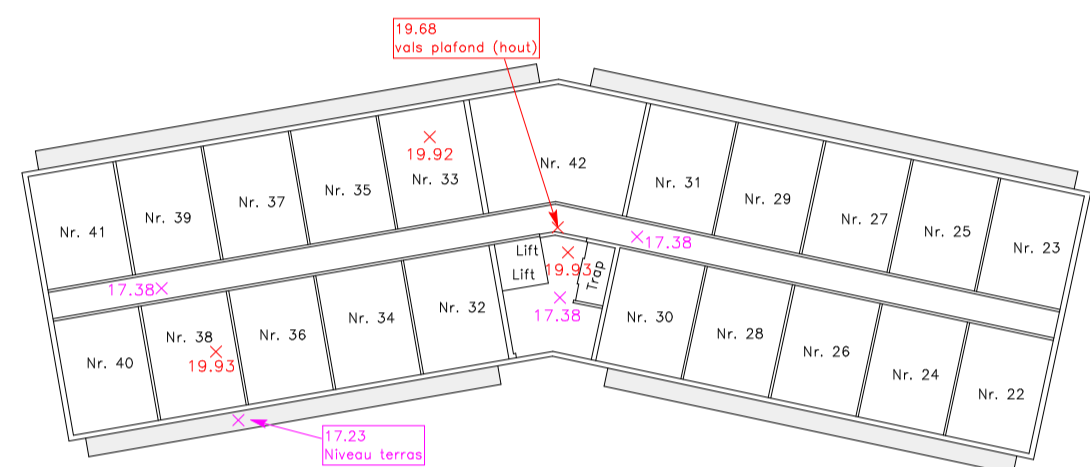

3de verdieping

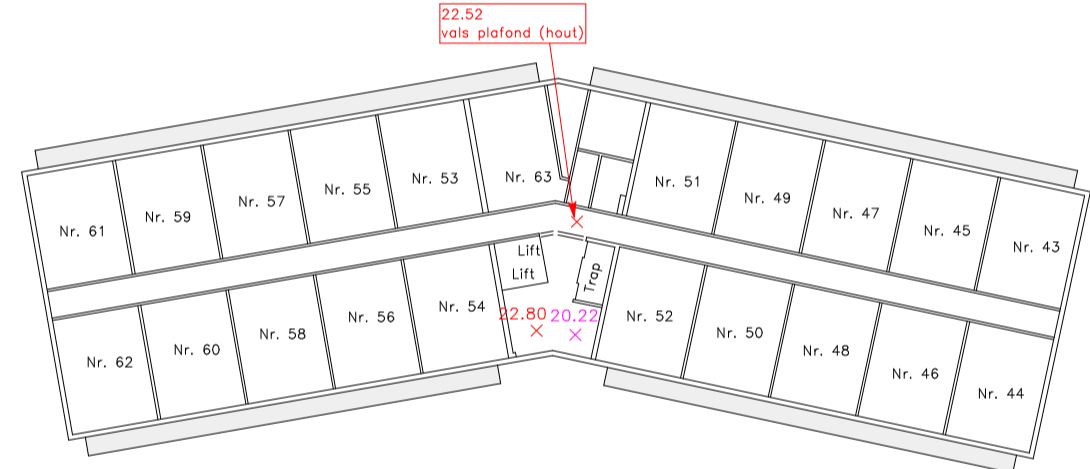

4de verdieping

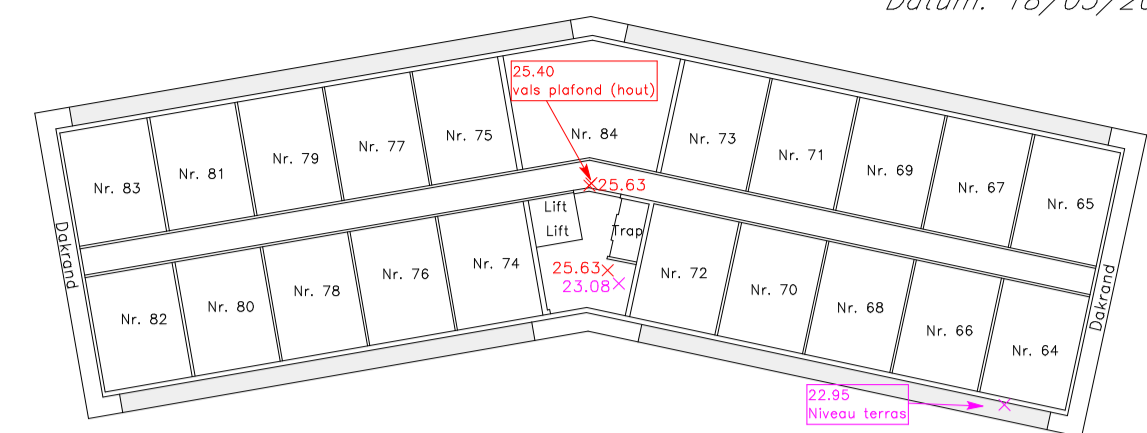

5de verdieping

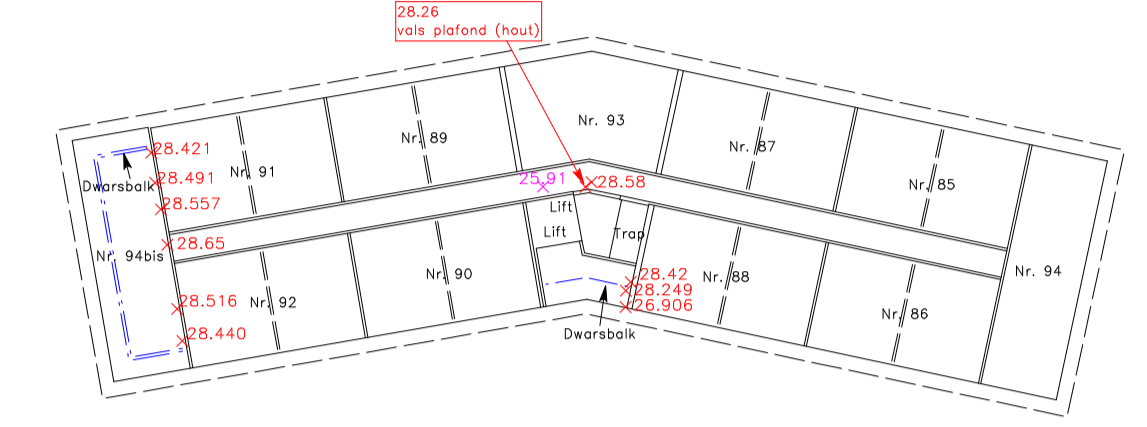

Dak verdieping

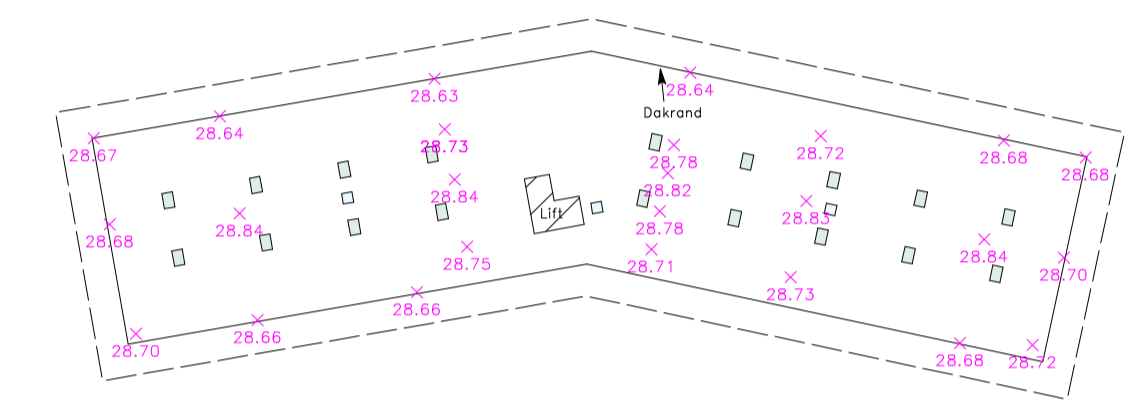

bvba ARPENTA
 Oude Veldstraat 15B
 9080 Lochristi
 Tel. 09/355.77.19
 Fax. 09/355.68.43

Datum: 18/03/2015

Legende

- Niveau dorpel
- Niveau punt
- Niveau punt plafond
- Ingemeten dwarsbalk
- Ingemeten kolom
- Terras
- Dakvenster
- Schouw

Benaderende maten

GEVELAANZICHTEN Schaal : 1/250

Vooraanzicht

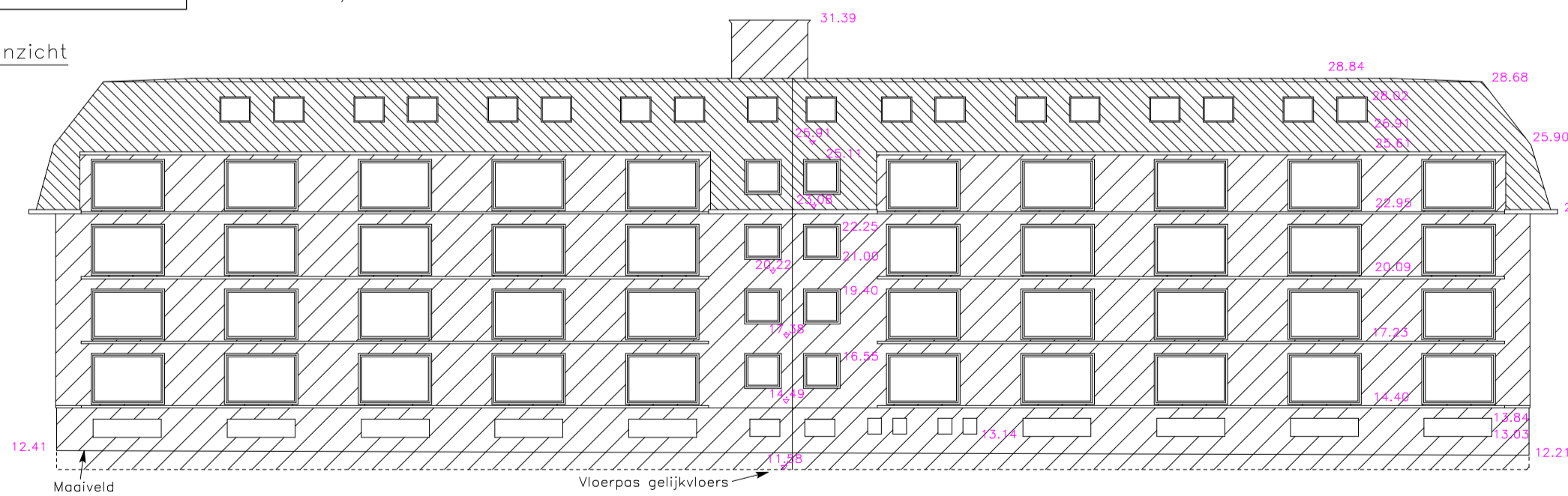

Achteraanzicht

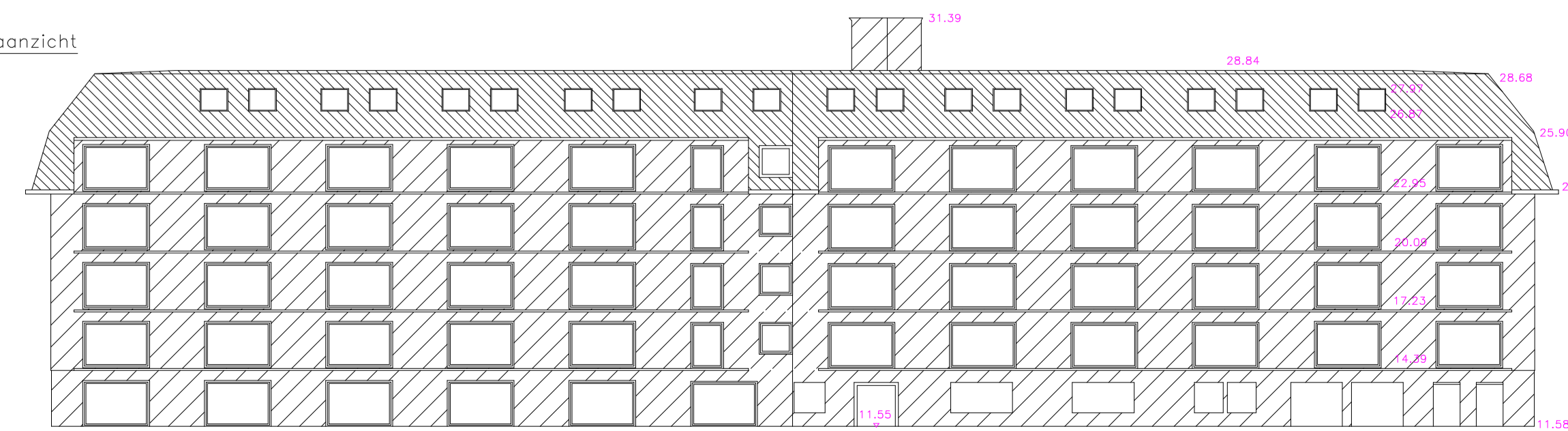

Rechterzijanzicht

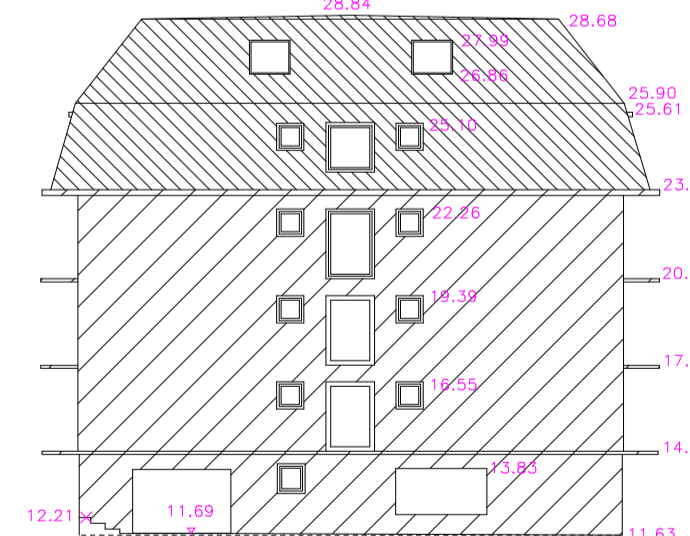

Linkerzijanzicht

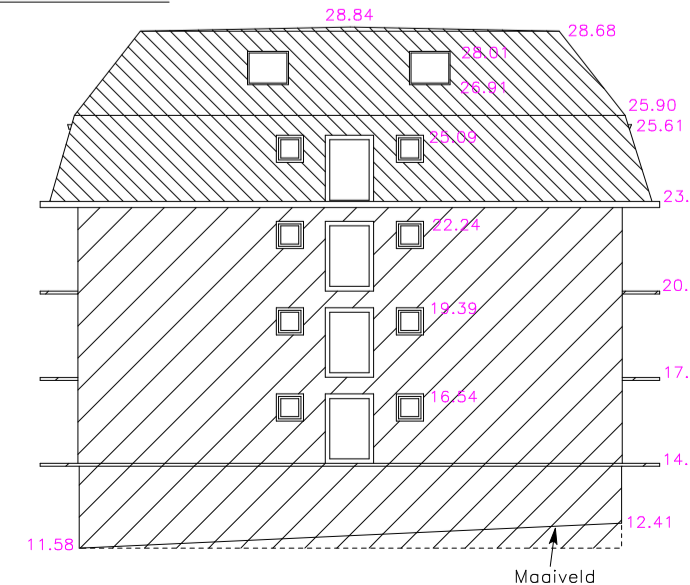

Schaal : 1/500
 Plannr. : 215012/best.toestand/3

Benaderende maten